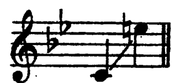

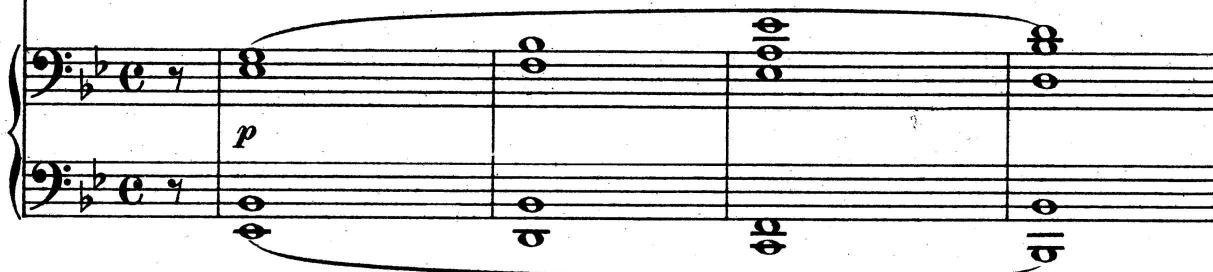
21.
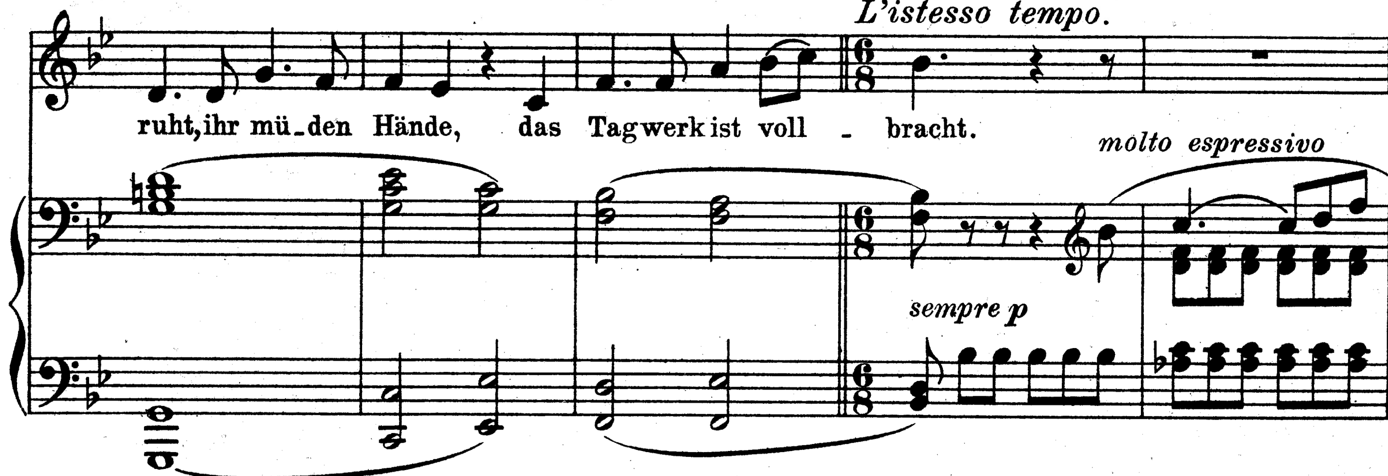
Abendlied.
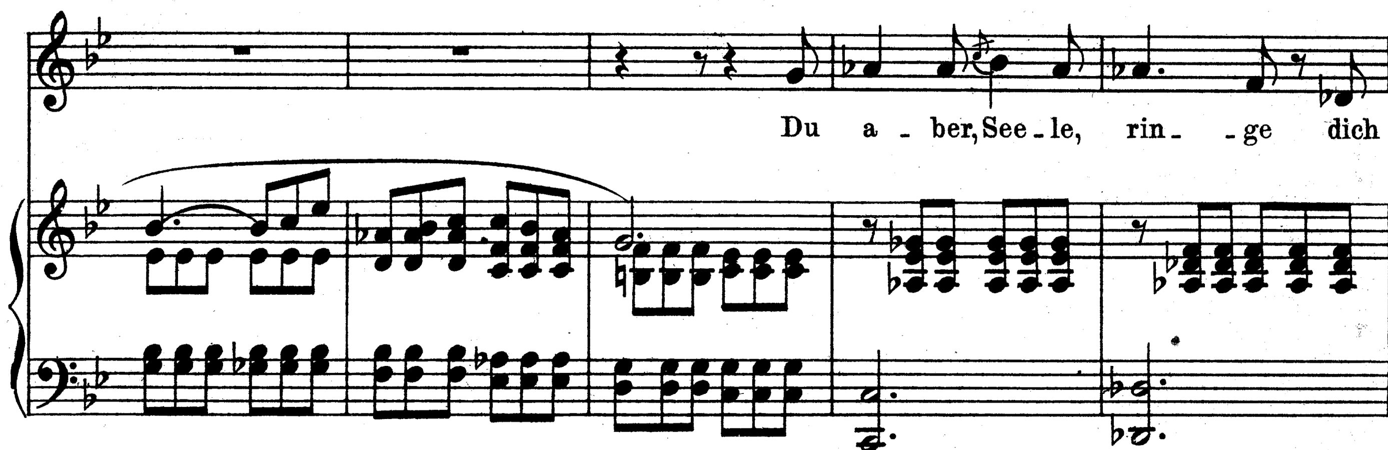
(Ged. v. J. Sturm.)
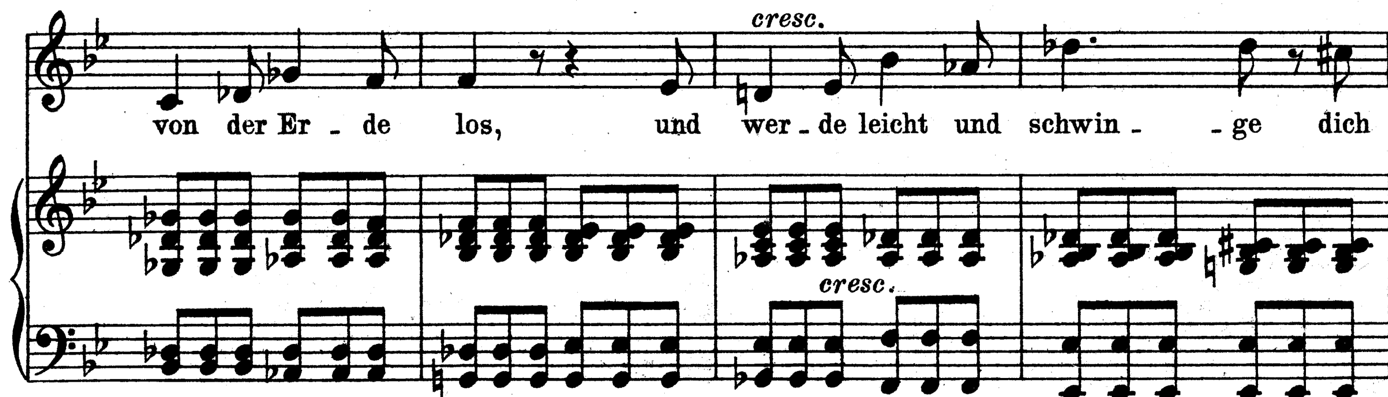
Alexander Winterberger, Op. 58. № 3.











f decresc. — *cresc.*

- auf in Got - tes Schoß. Hin - auf mit Glau - bens - flü - - geln, die

decresc. — *p cresc.*

p

Lie - - be fliegt vor - an, wo ü - - - ber dunk - - len

cresc. — *p*

col Ped.

p

Hü - - - geln der Him - - mel auf - - ge - tan, wo

ü - - ber dunk - - len Hü - - - geln der Him - mel auf - - ge -

rit.

tan, der Him - mel auf - ge - tan.

rit.